SOP - BACKUP SECURITY AND ARCHIVAL

[CONFIDENTIAL]

[UTTHUNGA TECHNOLOGIES]
[INDIQUBE, SOUTH SUMMIT, SOUTH END RD, VIJAYARANGAM LAYOUT, BASAVANAGUDI, BENGALURU, KARNATAKA 560004]

Contents

1 Purpose 4
2 Scope 4
3 Abbreviations 4
4 Terms and Definitions 4
5 Responsibilities 4
6 RACI 4
7 SIPOC 4
8 Overall Process Flow Chart 5
8.1 Backup, Secuirty and Archival 5
9 Process Description 6
9.1 Backup 6
10 Information Security requirements 8
11 References 8
12 Annexures 8
13 Forms 8

CHANGE HISTORY

This section describes the details of changes that have resulted in the current document.

SL. No.	Document Version No.	Change Description	Reason For change	Prepared By & Date	Reviewed By & Date	Approved By & Date
01	Issue B Version 1.0	Revised the Document to suit the requirements for implementation of the integrated management system	Implementation of the Integrated Management System	Surendera Kumar S 04/07/22	Eshwara K R 06/07/22	Rama G 08/07/22
2	Issue C Version 1.0	Review of document	New version update of IMS	Anitha N 01-08-2025	Santosh V 08-Aug-25	Sanmangala M S 14-08-2025

1 Purpose

To define a standard procedure for backup, restoration, security and archival of data at Utthunga Technologies.

2 Scope

This applies to all the projects and support groups at Utthunga Technologies.

3 Abbreviations

1. PM-Project Manager
2. SA-System Administrator
3. SVN-Source Version Control

4 Terms and Definitions

1. NIL.

5 Responsibilities

1. The IT team is responsible for the backup, security, and archival process

6 RACI

Process	Responsible	Accountable	Consulted	Informed
Backup Security and Archival	IT Manager	IT Head	Head Quality	Users / Top Management

7 SIPOC

Supplier	Input	Process and Control		Output	Customer
		Process	Control		
IT Support / Projects team	Back up schedule Restoration Schedule Request Forms	Backup Security and Archival	Restoration tests	Back up reports Restoration reports	Top Management

8 Overall Process Flow Chart

a) Backup, Security and Archival

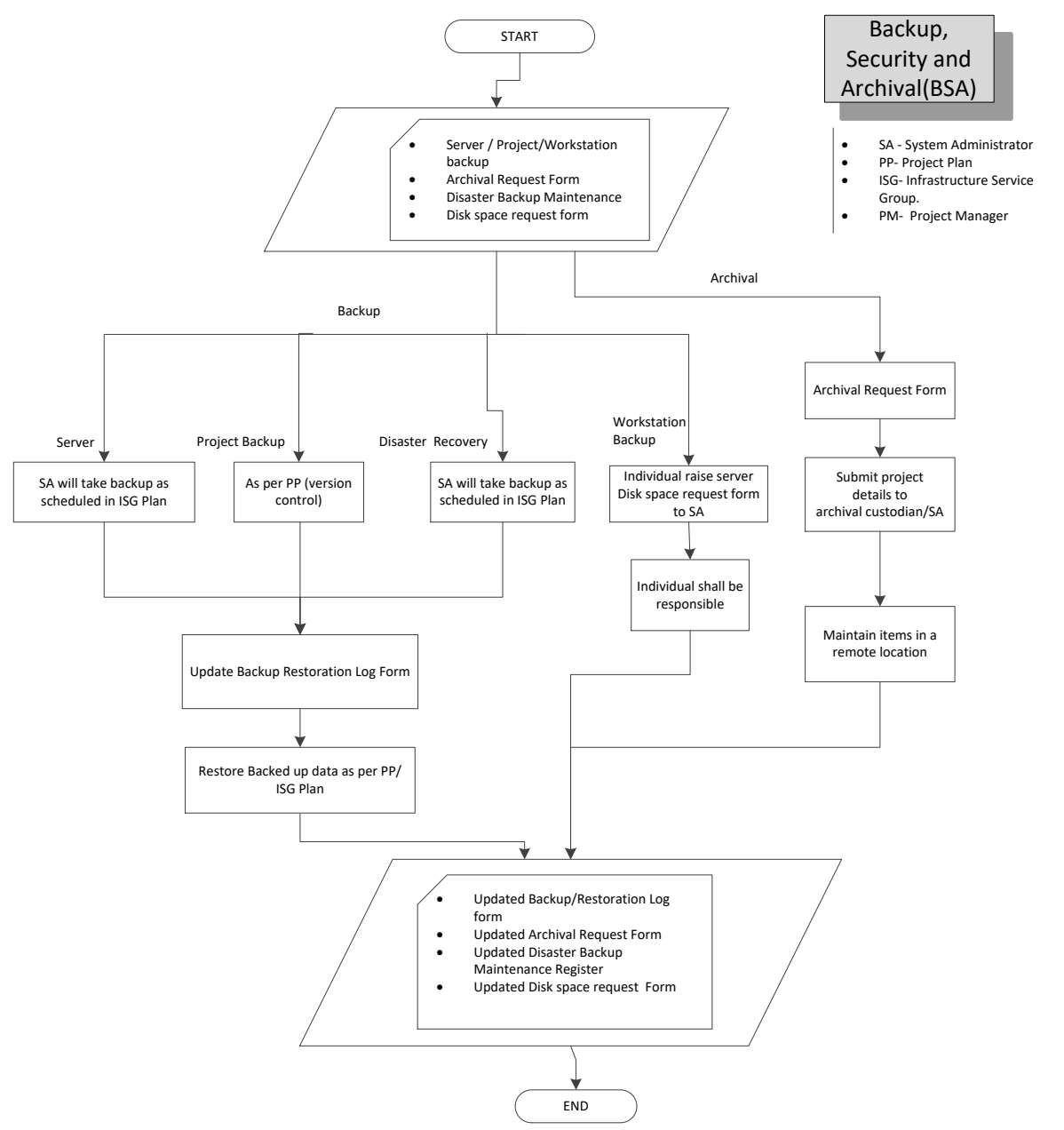

9 Process Description

9.1 Backup

1. Required hardware and software infrastructure shall be identified to enable the system administrator to take backups.
2. Server
   - 2.1. The System Administrator shall take backup of all the file systems in the servers as per the schedule decided by Head – IT / SA.
   - 2.2. The SA takes regular and disaster recovery backup of all the servers as per IT plan.
   - 2.3. The SA shall update the Backup / Restoration Log Form accordingly.
3. Workstation
   - 3.1. The individual shall raise Server Disk Space Request Form to request the system administrator for a disk space on server to store workstation backup
   - 3.2. The individual shall be responsible for taking the backup of required files in the workstation and copying it onto the server
   - 3.3. The backup intervals shall be decided by the individual.
4. Project
   - 4.1. All projects are to be stored on version control as identified in the respective PP
   - 4.2. Regular source control backup and disaster recovery backup shall be taken as per PP and Backup / Restoration Log Form shall be updated.
   - 4.3. Data Backup Guidelines shall be referred for taking backup.
5. Disaster Backup
   - 5.1. SA shall carryout disaster backup as per ISG plan.
   - 5.2. The media is neatly labeled and kept safely in a remote location.
   - 5.3. The media is restored as defined in the ISG plan to verify the integrity of the data and the media.
   - 5.4. A Backup/Restoration Log Form is maintained and updated accordingly.
6. Restoration
   - 6.1. The backed-up data shall be restored to verify that the backed-up data is not corrupted / damaged.
   - 6.2. The Backup / Restoration Log form shall be updated accordingly.
   - 6.3. In case of failure of the server or workstation, the SA is responsible for restoration.
7. Security and Access Control

8. User Account Creation/Deletion

   8.1. HR / Function head shall request for the creation user account as part of employee joining formalities

   8.2. All user accounts shall be connected to Server through Utthunga domain and shall be centrally controlled by the SA

   8.3. User account shall be deactivated / removed on request from the PM/function head as part of exit formalities

9. Access to Server

   9.1. In case, an employee wants to have access to the server, the employee shall fill the Access Request Form, get it approved by the Function Head /PM and forward the same to SA for processing.

   9.2. Based on the Access Request Form the Function Head shall decide upon the privileges that the employee should be given and recommend accordingly.

   9.3. SA shall create the Login account, shall update the Access Request Form accordingly and inform the employee.

10. Access to SVN repository

    10.1. All project / support function data are stored under the version control software on the server.

    10.2. PM / Support group head shall request for creating new project /folder on the SVN (or any version control tool) using Version Controller Access Request Form. List of users and their access privilege shall be defined in the form.

    10.3. SA shall create the new project / folder and provide access privilege as defined in the form.

    10.4. SA shall maintain the folder, till they are disposed off

11. Access to Redmine / TestLink

    11.1. PM shall request for project creation and TestLink and Redmine tool through an email

    11.2. PM shall request access privilege for the users

    11.3. System administrator / respective tool administrator shall create the project provide access to users

    11.4. After the closure of the project, the project shall be archived and the same is removed from the server

    11.5. In case of employee exit or employee movement from one project to other, PM shall inform the administrative for removing the access to the folder

12. Super User

12.1. The super user password shall be maintained by SA and accessible to SA, Function Head and Head – ISG.

12.2. The SA shall adopt a suitable mechanism for ensuring authorized access for the super user.

13. Password Change & Control

13.1. System password shall be reset as defined in the IT Support Plan – Password Policy. The users are forced to change the password after the expiry period

13.2. In case, the individual forgets the password, they may contact the SA for password change.

14. Archival

14.1. The Function Head/ PM shall request Archival Custodian or SA by raising Archival Request Form to archive the project artefacts.

14.2. The PM shall inform Archival Custodian or SA all the project items to be archived.

14.3. PM shall be responsible to get a confirmation to send or retain customer supplied material.

14.4. The Archival Custodian or SA shall maintain all the archival items in a remote location to prevent damage and deterioration.

14.5. The Archived project list shall be updated accordingly

14.6. SA shall hard delete all project artefacts of the archived project from the local systems of all the team members

14.7. In case of future requirements, the PM shall request for restoring the archived projects with approval from the respective BU Head. The SA shall restore the project

10 Information Security requirements

1. Information assets are backed up as per agreed schedule
2. Restoration tests are conducted as per schedule to evaluate the effectiveness of restoration process

11 References

1. ISO 9001 Clauses 7.1.3, 8.5.4
2. ISO 27001 Clauses 8.1, Controls A12

12 Annexures

1. NIL

13 Forms

1. Back up and restoration Schedule - UT/SF/BSA/TMP/01

2. Backup / Restoration log Record - UT/SF/BSA/TMP/02
3. Archival Request Form - UT/SF/BSA/TMP/03
4. Project Archival Record - UT/SF/BSA/TMP/04
5. Server Disk Space Request Form- UT/SF/BSA/TMP/05